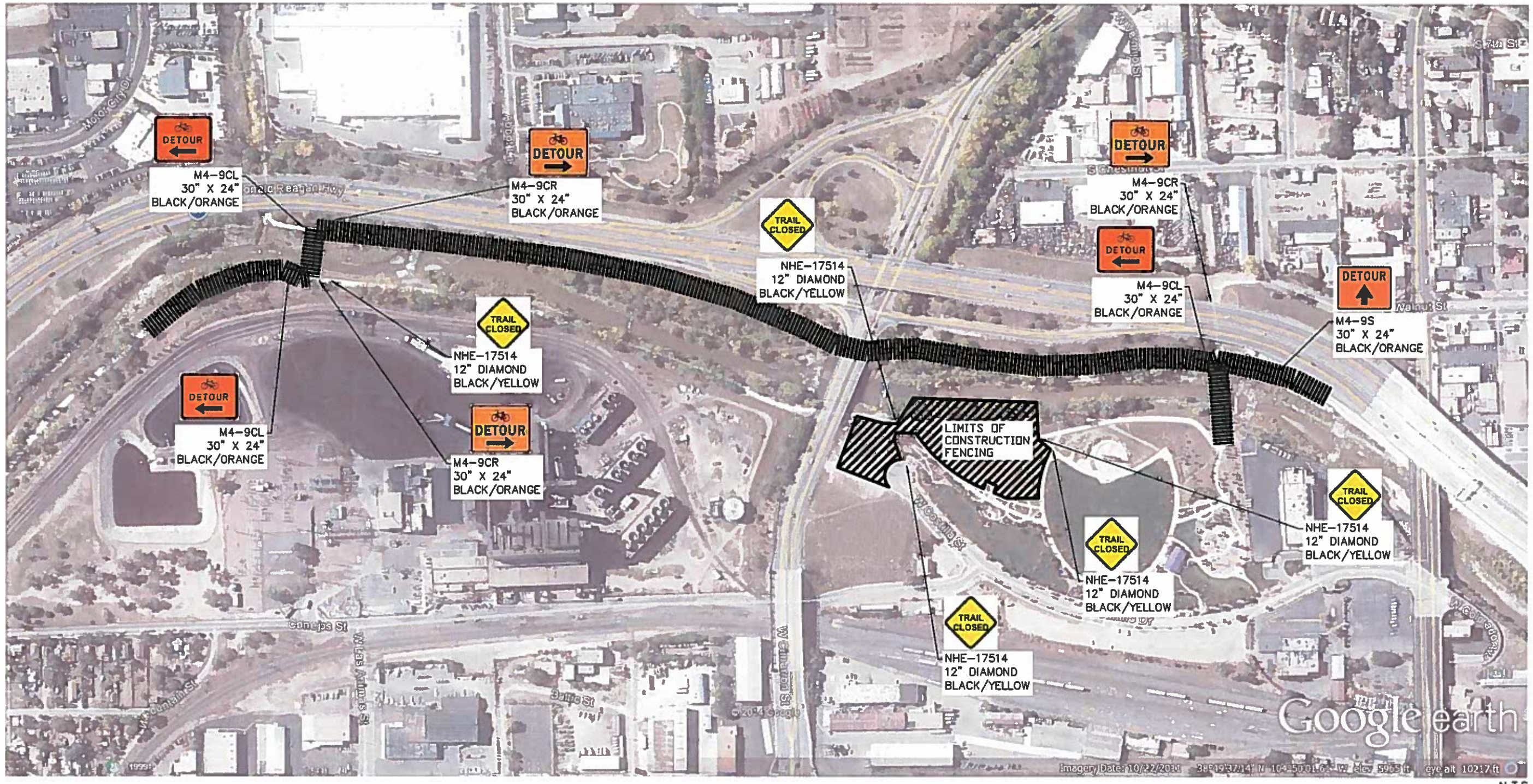

LEGEND:

BIKE DETOUR ROUTE

N.T.S.

NOTES:
1. COORDINATE DETOUR WITH CDOT AND CITY OF COLORADO SPRINGS
2. CONTRACTOR RESPONSIBLE FOR MAINTAINING DETOUR
3. TRAIL DETOUR MAY BE EFFECTED BY THE CDOT CONSTRUCTION AT THE CIMARRON INTERCHANGE.

N

Print Date: 04-22-15	Sheet Revisions	100% PLANS	Project Number
File Name: CREEKSIDE CDs	Date: / Comments / Init.	No Revisions:	7257-000
Horiz. Scale: AS NOTED Vert. Scale: 1:1	03-06-15	Revised:	06-01-14
City Project Manager: CHRIS LIEBER		Void:	Sheet Number 4

TTK associates inc. CH2MHILL

CITY OF COLORADO SPRINGS
PARKS, RECREATION AND CULTURAL SERVICES
1401 RECREATION WAY
COLORADO SPRINGS, CO 80905

CREEKSIDE AT AMERICA THE BEAUTIFUL PARK
TEMPORARY TRAIL PLAN
1 OF 1

Designer: JKG
Detailer: BP
Sheet Subset: LANDSCAPE
Structure Numbers
Subset Sheets: TD-1